

PLANS SHOWING THE EXG BUILDING AND ADDITIONAL PROPOSED CONSTRUCTION AT PRE NO 18 COLD DOOR NO 2A) RAMANATHEN ST. T. NAGAR MADRAS 17 TS NO 5535, 5536 7764 & 7765 OF BLOCK NO 127

SCALE 1" = 8'0" OR 1:100

JOINERY DETAILS

D	- DOOR	3'6" x 7'0"
D ₁	- DOOR	3'0" x 7'6"
D ₂	- DOOR	2'6" x 7'0"
W	- WINDOW	6'0" x 4'6"
W ₁	- WINDOW	4'0" x 4'6"
V	- VENTILATOR	3'6" x 2'0"

AREA DETAILS

	SFT	SQM
PLOT AREA	39.20	364.17
G F AREA (ENG)	1241	116.29
G F AREA (PRO)	126	39.59
FF AREA (PRO)	1196	111.10

COLOUR INDEX

PROPOSED	[Color swatch]
EXISTING	[Color swatch]
ROAD	[Color swatch]
BOUNDARY	[Color swatch]

SATHISH PLANNERS
NO. 23/3 SOUTH USMAN ROAD
T. NAGAR MADRAS - 17
DATE 11/6/93

FOR THE THYAGARAJAN BUILDING SOCIETY LTD. (L.O. X-56)
OWNER
SECRETARY

G.S. KUMAR D.C.E.
CONSULTING ENGINEER
Licensed Surveyor - Class No: 241
Co-Operation of 1974 as
LICENSED SURVEYOR
T. NAGAR MADRAS-553517.

R.P. Plans
21.11.1993
K.S. 6/7

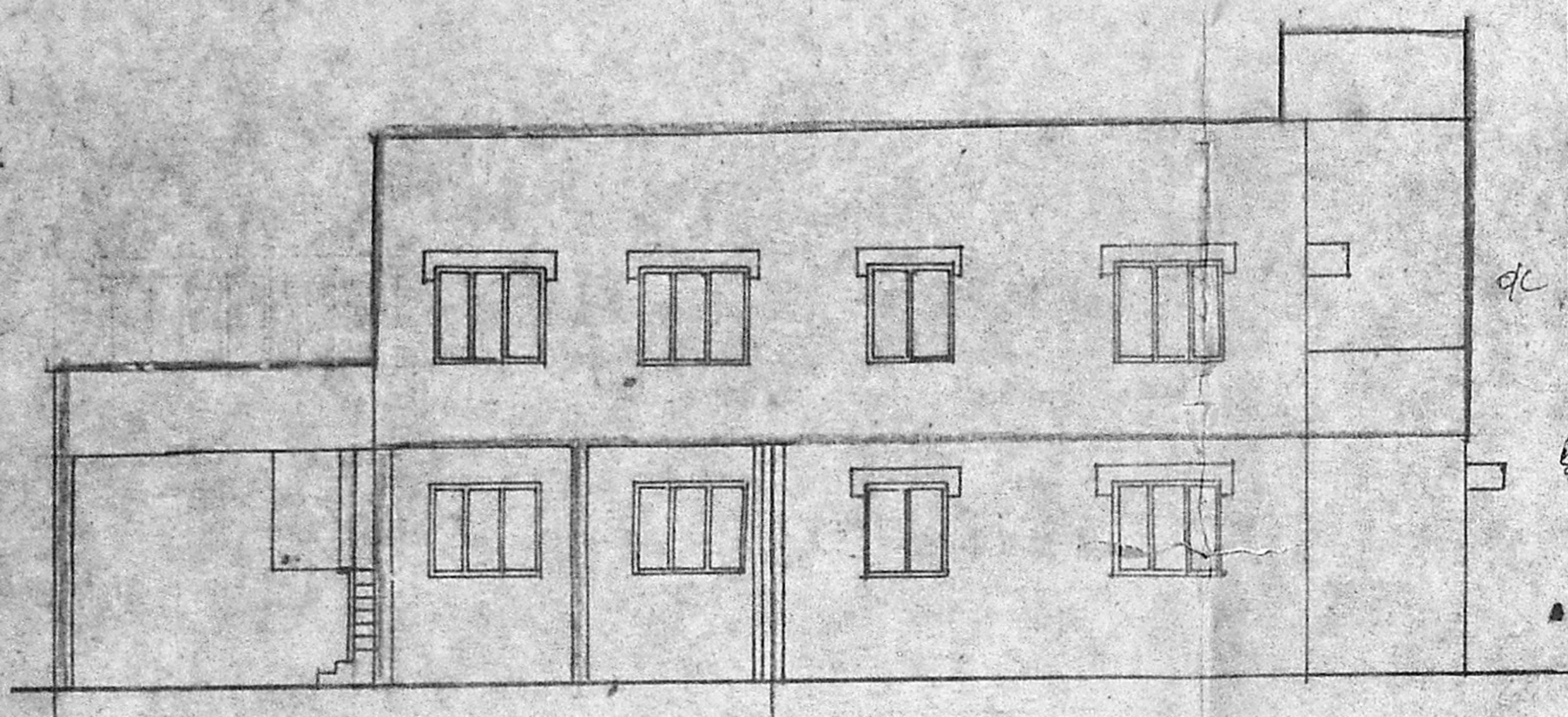

ELEVATION

Planning Permit No. C/PP/67/93
APPROVED
SUBJECT TO THE CONDITIONS IN THIS PARAPET WALLING No. C/29755/97
FOR THE SECRETARY MADRAS METROPOLITAN DEVELOPMENT AUTHORITY MADRAS - 600 008

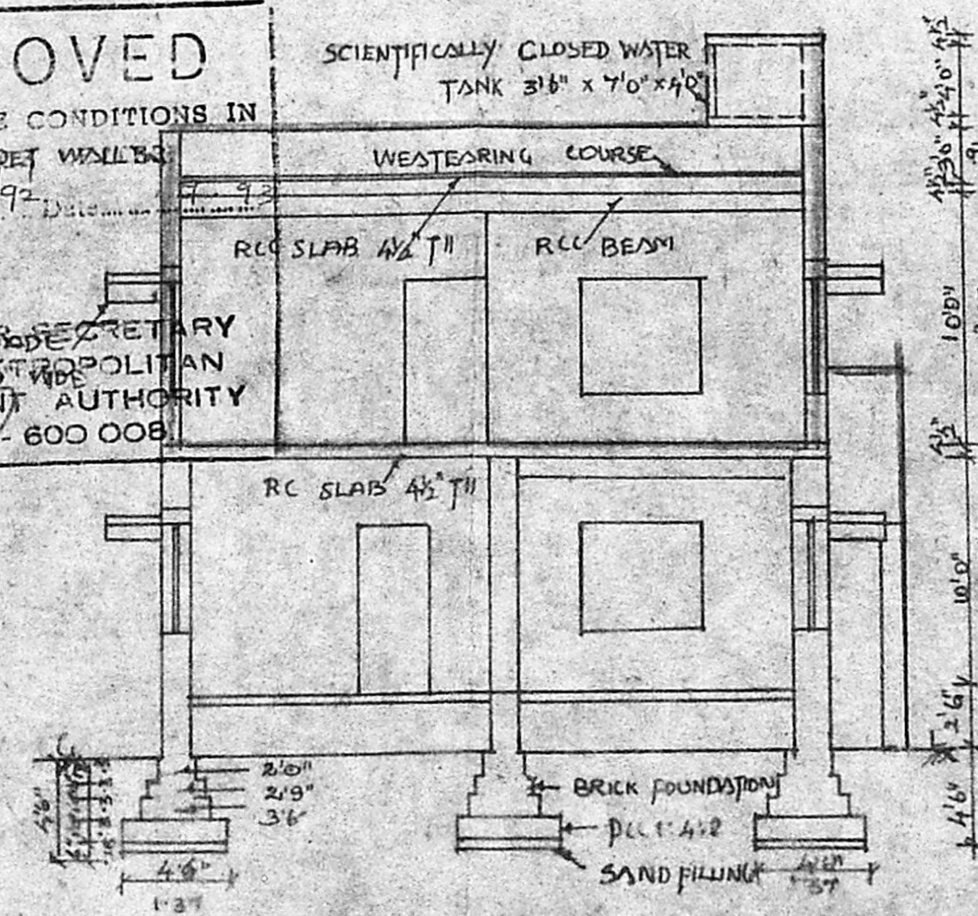

SECTION AA'

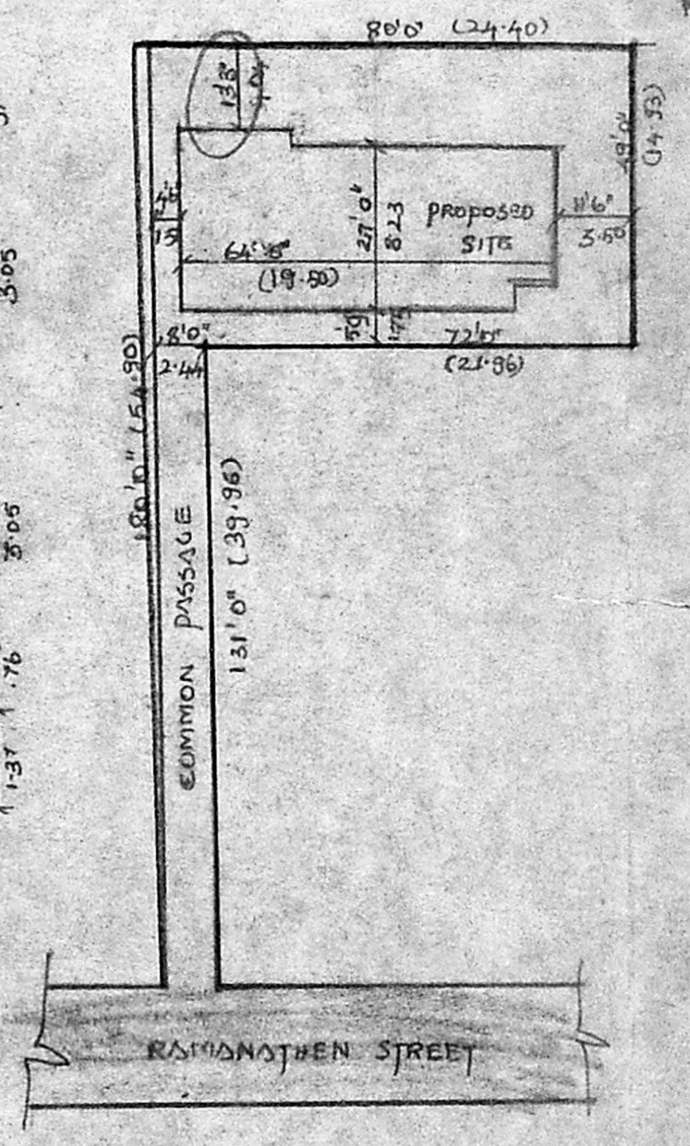

SITE PLAN SCALE 1" = 32'0"

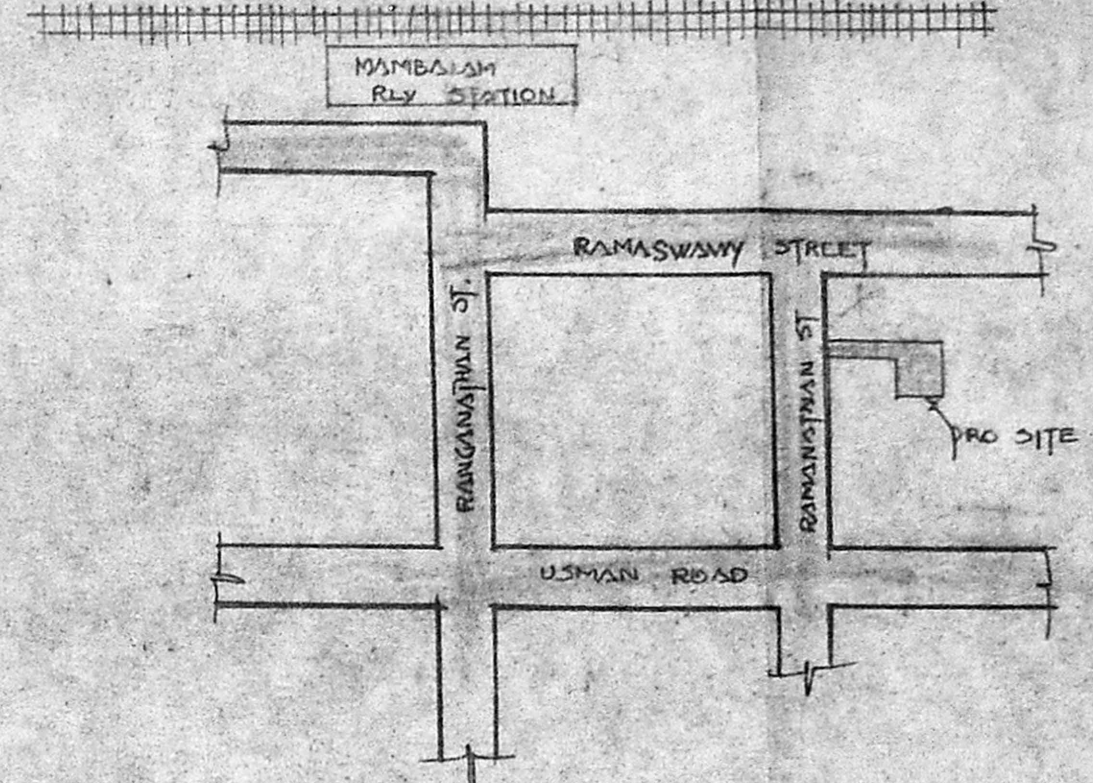

KEY PLAN (NFS)

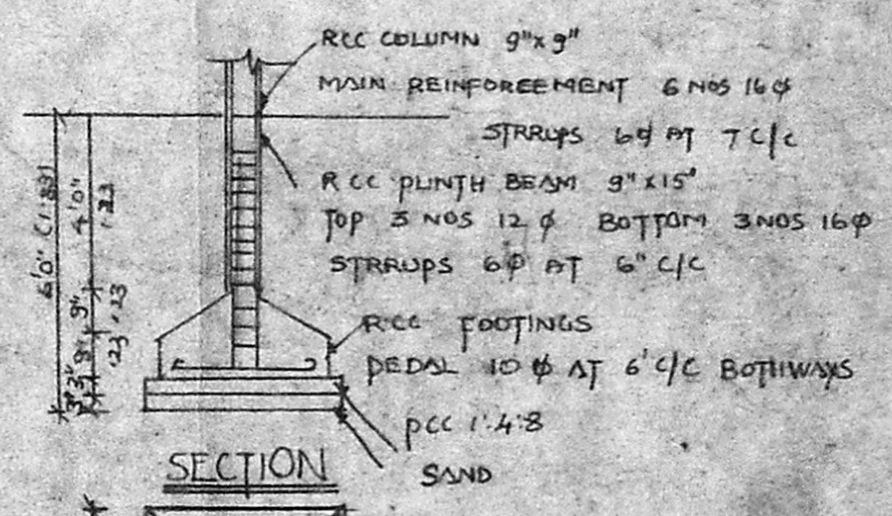

SECTION

PLAN (DETAILS OF COLUMN)
SCIENTIFICALLY CLOSED WATER TANK 7'0" x 3'6" x 4'0"

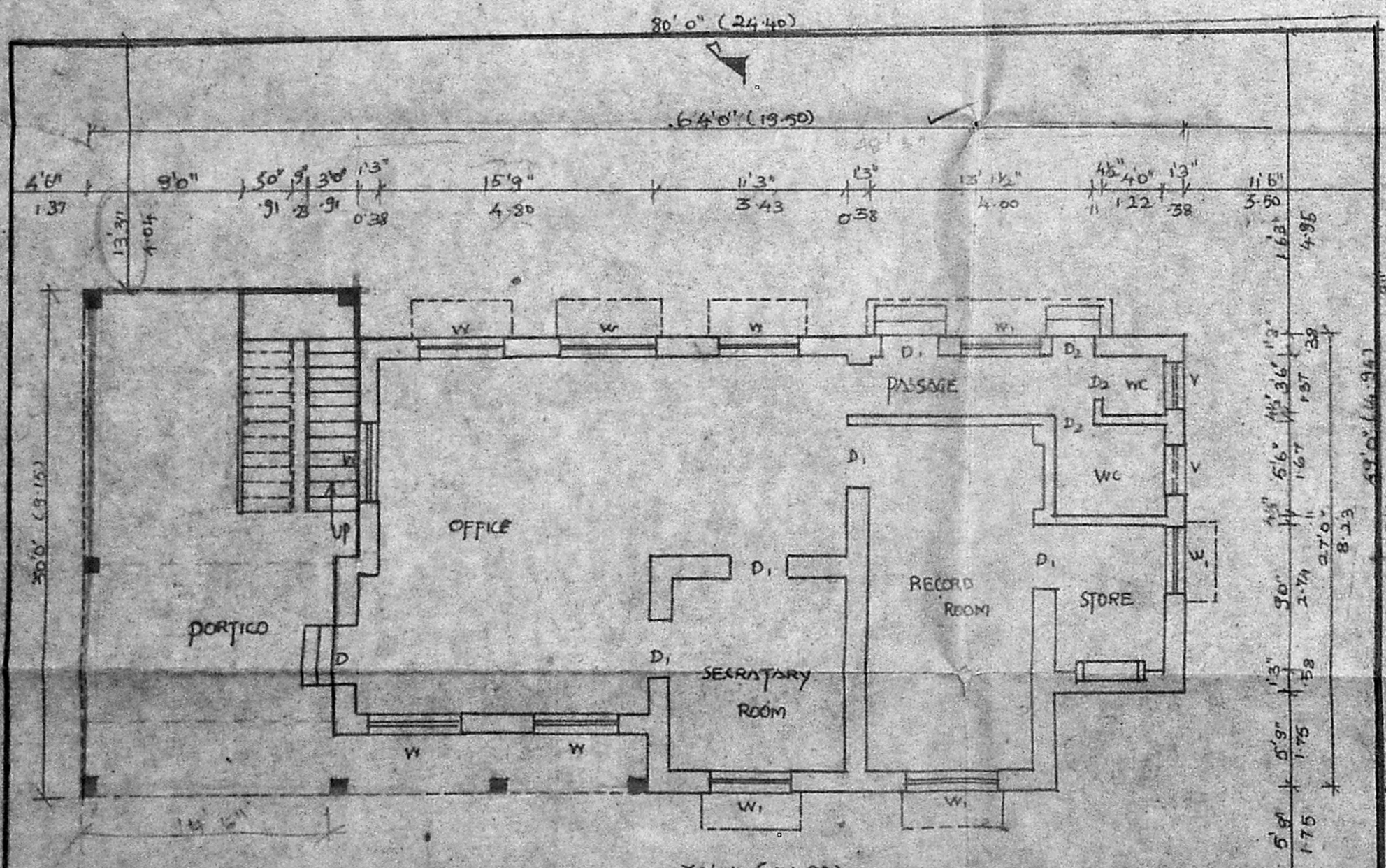

GROUND FLOOR PLAN

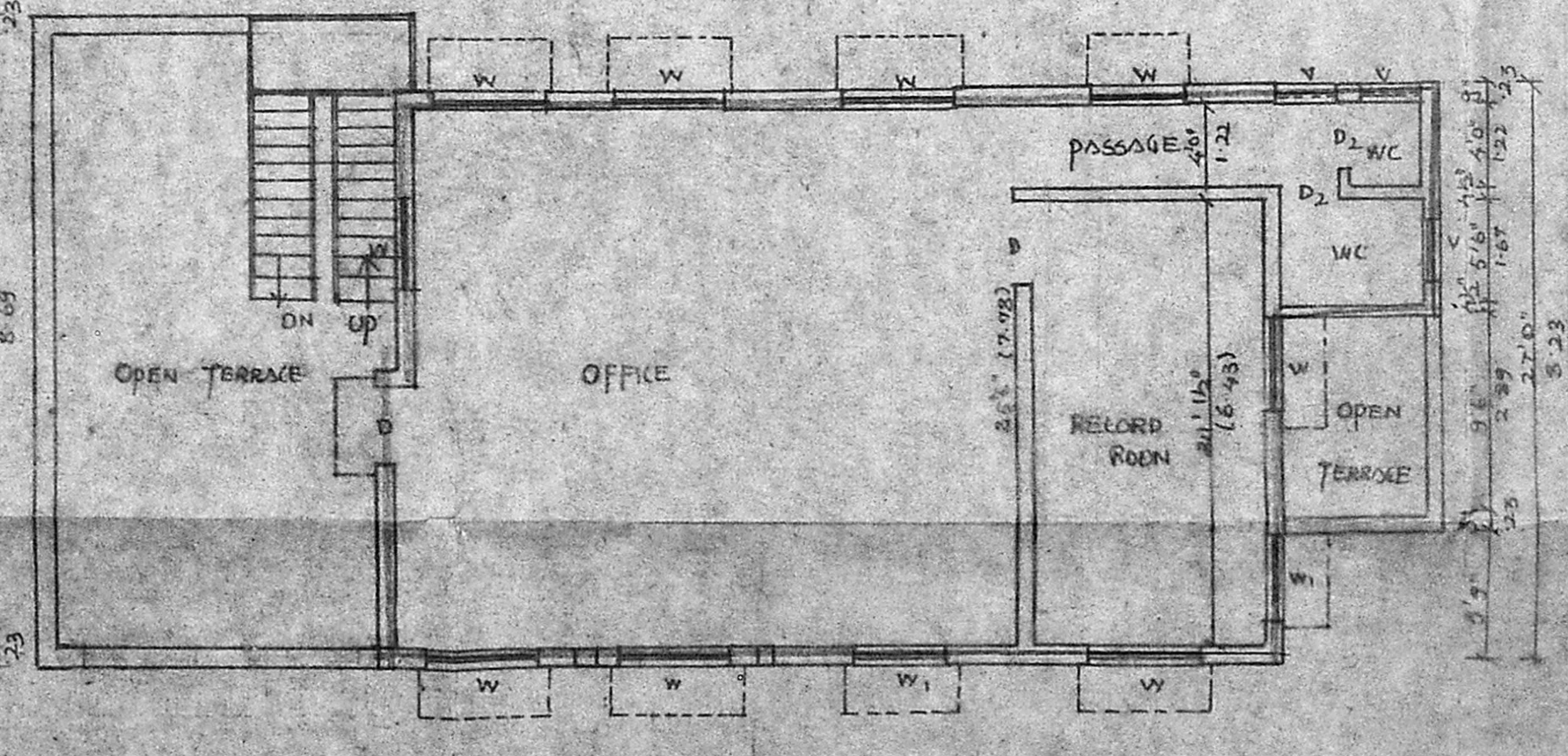

FIRST FLOOR PLAN



TERRACE PLAN